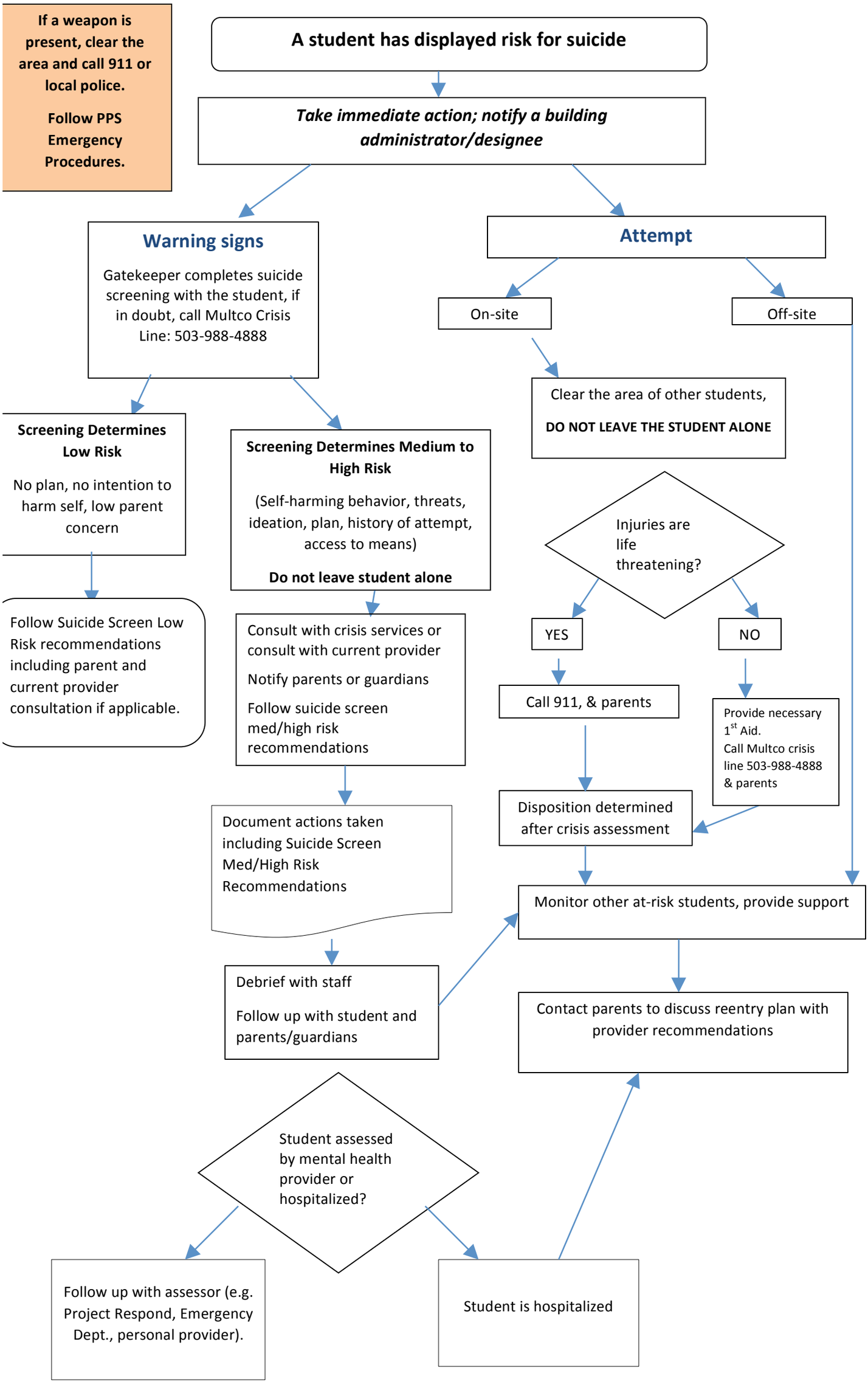Portland Public Schools Suicide Intervention Protocol Flow